

**SONY**<sup>®</sup>

SOLID-STATE MEMORY CAMCORDER

**PXW-FS7**

**PXW-FS7K**

*Self Diagnosis*  
Supported model

自己診断 搭載機種

**XDCM XQD™ HDMI**

**MPEG HD422**

*Exmor*  
Super35 CMOS

**XAVC**

SERVICE MANUAL

1st Edition (Revised 3)

## 5-2. Exploded View

### Overall Section-1

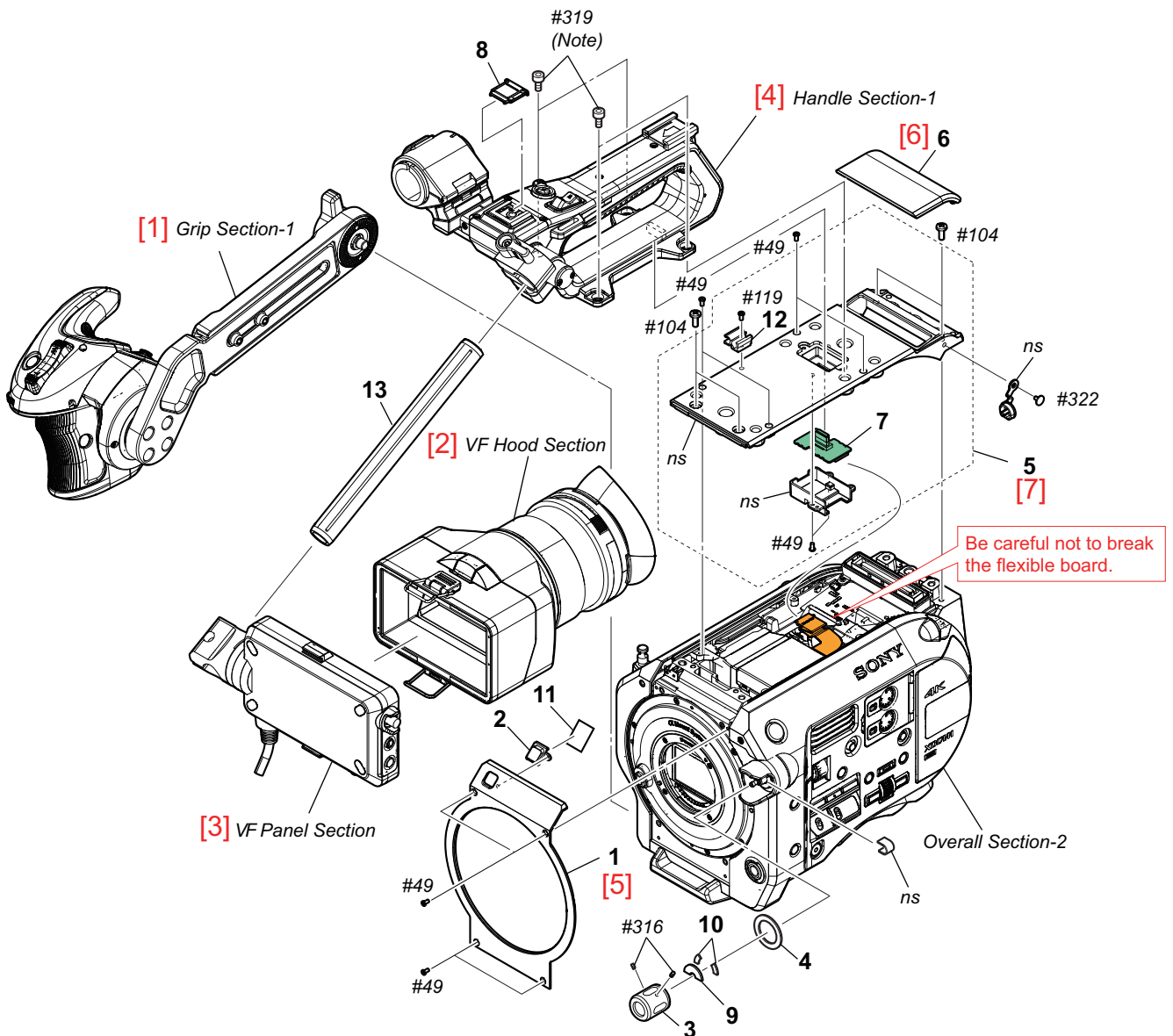

Ref. No. or Q'ty	Part No.	SP Description
1	4-546-931-01	COVER, MOUNT
2	4-546-918-01	REC TALLY (FRONT)
3	4-546-924-01	ND DIAL
4	4-546-915-01	CUSHION, ND DIAL
5	A-2062-388-A	TOP ASSY
6	4-546-934-01	LID, BOB CONNECTOR
7	A-2062-503-A	CN-3742 BOARD, COMPLETE
8	4-438-734-02	SHOE CAP (875)
9	4-548-045-01	NONWOVEN SHEET
10	4-564-179-01	SHEET (B), UNWEAVED CLOTH
11	4-563-844-01	SHEET, (6.5X7.5) DIFFUSION
12	4-138-678-01	CLAMP, CABLE
13	4-547-069-01	VF ROD
#49	2-630-005-31	SCREW (M2), NEW TRUSTER, P2
#104	7-682-548-09	SCREW +B 3X8
#119	7-627-556-58	SCREW +P 2.6X5
#316	4-558-676-01	HEXAGON SOCKET SET SCREW M2

Ref. No. or Q'ty	Part No.	SP Description
#319	4-562-604-01	BOLT (1/4-20 UNC), HOLE HEXAGON (Note)
#322	3-965-077-01	SCREW, SPECIAL (M2)

# Overall Section-2

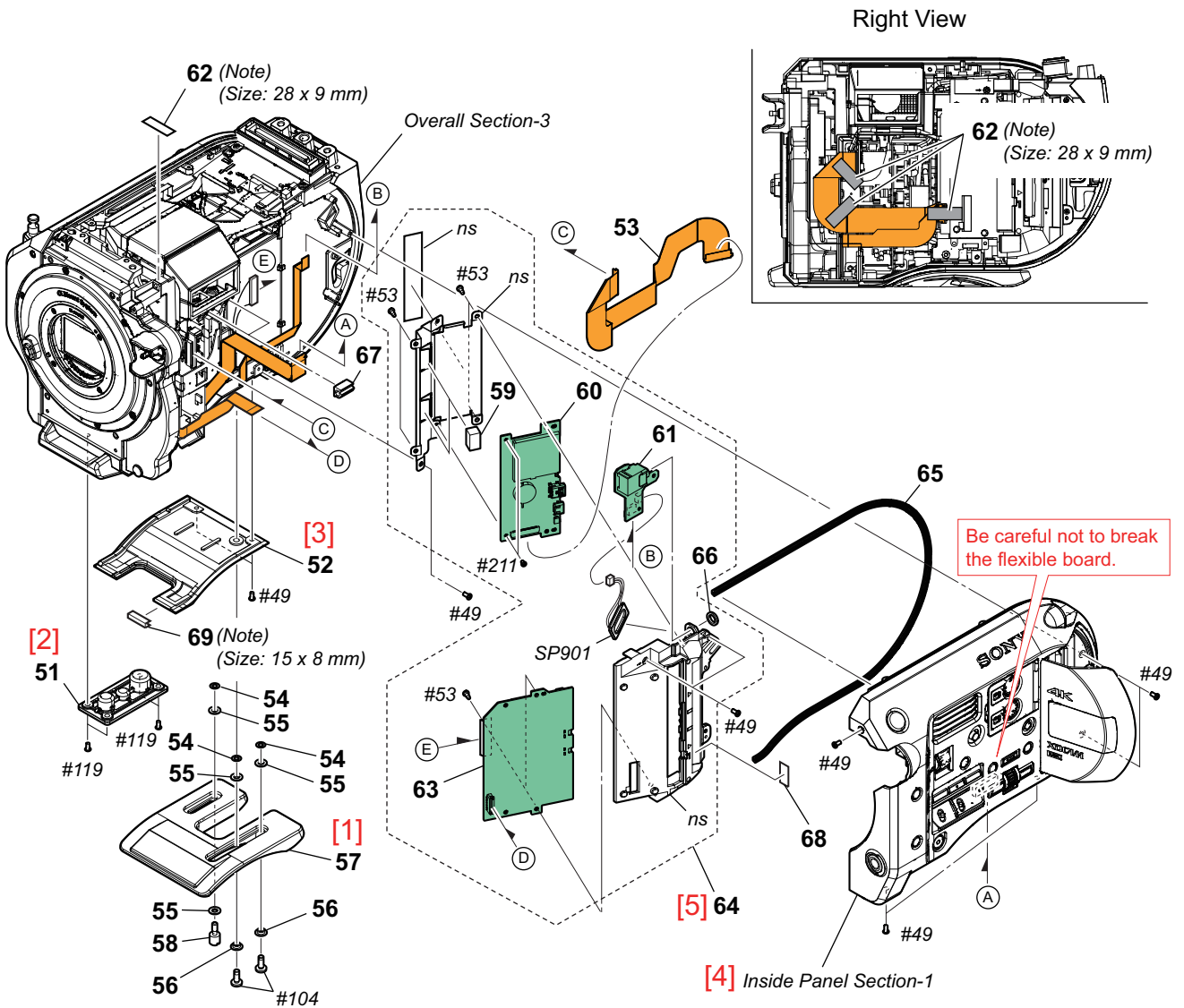

Ref. No. or Q'ty	Part No.	SP Description
51	4-546-917-01	BASE, TRIPOD
52	4-547-058-01	CABINET, BOTTOM
53	1-894-266-11	FP-217 FLEXIBLE BOARD
54	7-623-923-01	WASHER 2.6, NYLON
55	7-688-003-12	W 3, MIDDLE
56	4-547-106-01	AXIS, PAD SLIDE
57	4-547-104-01	SHOULDER PAD
58	4-547-105-01	COIN SCREW
59	4-564-130-01	GASKET (5.5X6 (10)), SOFT
60	A-2062-512-A	SD-60 BOARD, COMPLETE
61	A-2062-495-A	HP-172 BOARD, COMPLETE
62	4-446-014-01	TAPE AS (2040) (Note)
63	A-2062-496-A	EC-83 BOARD, COMPLETE
64	A-2062-386-A	INSIDE INNER ASSY
65	4-546-920-11	PACKING, MAIN
66	3-061-234-01	NUT (M6X0.5)
67	4-546-925-01	CABLE CLAMPER
68	4-559-141-01	COVER SHEET (USB)
69	4-548-622-01	TAPE (HS16-010 (10X40)) (Note)
SP901	1-858-528-31	SPEAKER (2-1CM)

Ref. No. or Q'ty	Part No.	SP Description
#49	2-630-005-31	SCREW (M2), NEW TRUSTER, P2
#53	3-080-206-21	SCREW, TAPPING, P2
#104	7-682-548-09	SCREW +B 3X8
#119	7-627-556-58	SCREW +P 2.6X5
#211	2-187-345-01	SCREW (M1.7), P2

## Note

Use this to cut or splice so that it becomes the designated size.  
 指定のサイズになるように形状を加工して使用してください。

# Overall Section-3

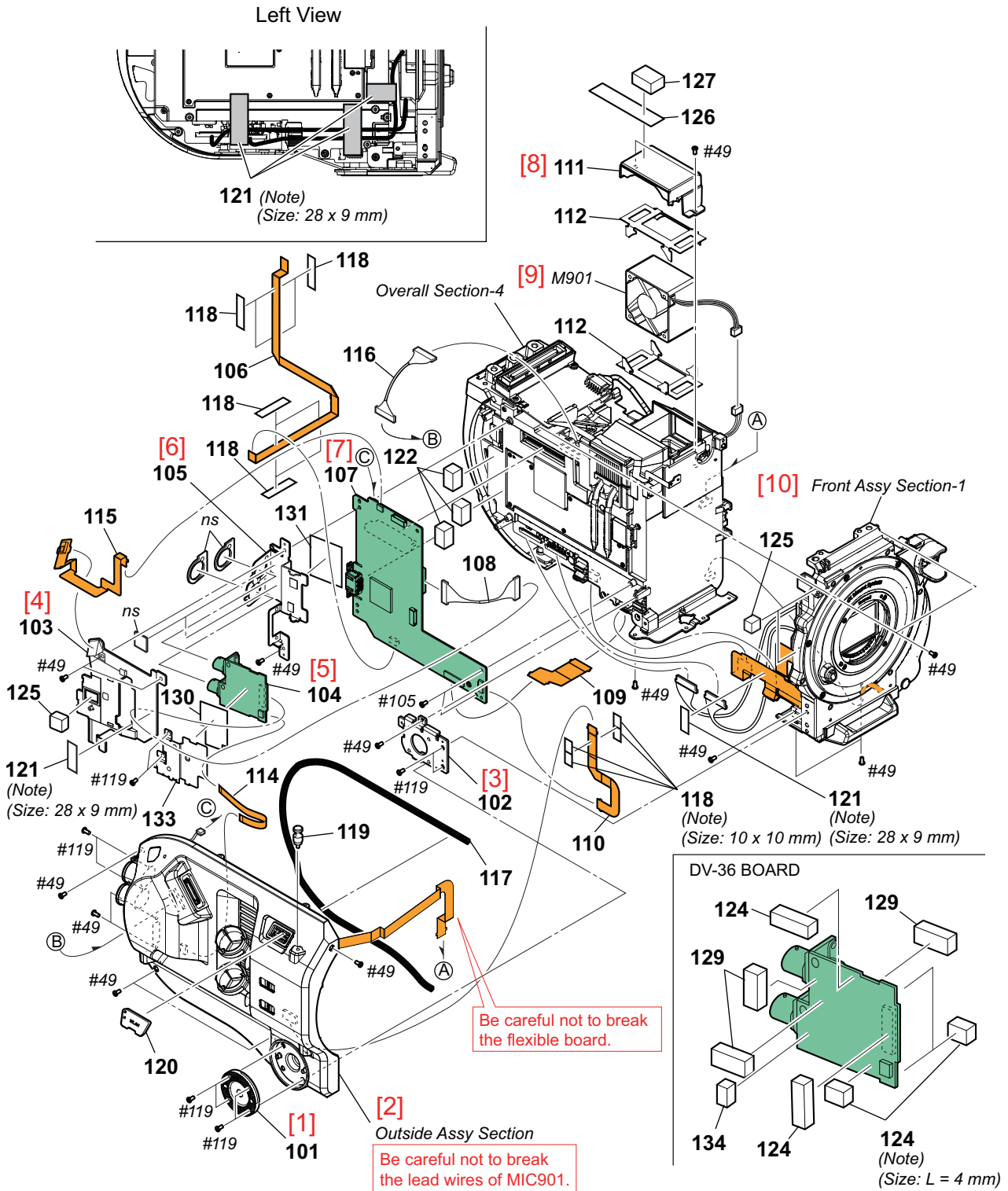

Ref. No. or Q'ty	Part No.	SP Description
101	4-546-932-01	RING, ROSSETTE
102	4-546-983-01	BRACKET, ROSETTA RING
103	4-547-052-01	OUTSIDE INNER CABI
104	A-2062-489-A	DV-36 BOARD, COMPLETE
105	4-547-053-01	BRACKET VIF
106	1-970-541-11	FFC (VIF-HP 10PIN)
107	A-2067-642-A	VIF-58 BOARD, COMPLETE (SERVICE)
108	1-848-663-11	WIRE, CONNECTORWITHLEAD (VIF-DV)

Ref. No. or Q'ty	Part No.	SP Description
109	1-894-267-11	FP-219 FLEXIBLE BOARD
110	1-894-268-11	FP-220 FLEXIBLE BOARD
111	4-546-923-01	COVER, FAN
112	4-546-928-01	CUSHION (FAN)
114	1-970-542-11	FFC (DV-LC 6PIN)
115	A-2062-508-A	RC-115 BOARD, COMPLETE
116	1-848-669-11	WIRE, CONNECTORWITHLEAD (VF-DPR1)

### Overall Section-3

Ref. No. or Q'ty	Part No.	SP Description
117	4-546-920-11	PACKING, MAIN
118	4-548-622-01	TAPE (HS16-010 (10X40)) (Note)
119	4-269-040-01	HOOK, MEGEYAR
120	4-547-039-03	WI-FI CAP
121	4-446-014-01	TAPE AS (2040) (Note)
122	4-564-130-01	GASKET (5.5X6 (10)), SOFT
124	4-564-261-01	GASKET (3X3 (20)), SOFT (Note)
125	4-564-129-01	GASKET (10X10 (8)), SOFT
126	4-563-771-01	CUPPER SHEET(MAIN)
127	4-564-260-01	GASKET(10X13 (20)),SOFT
129	4-564-131-01	GASKET (3X5 (12)), SOFT
130	4-563-770-01	INSULATING SHEET(SDI)
131	4-564-134-01	TAPE HS13-015 (25X35)
133	4-559-139-01	SHIELD PLATE SDI
134	4-564-635-01	GASKET (5.5X5 (7)), SOFT
M901	△ 1-855-374-11	DC FAN
#49	2-630-005-31	SCREW (M2), NEW TRUSTER, P2
#105	2-891-494-31	SCREW (M2), NEW TRUSTER, P2
#119	7-627-556-58	SCREW +P 2.6X5

### Note

Use this to cut or splice so that it becomes the designated size.  
指定のサイズになるように形状を加工して使用してください。

# Overall Section-4

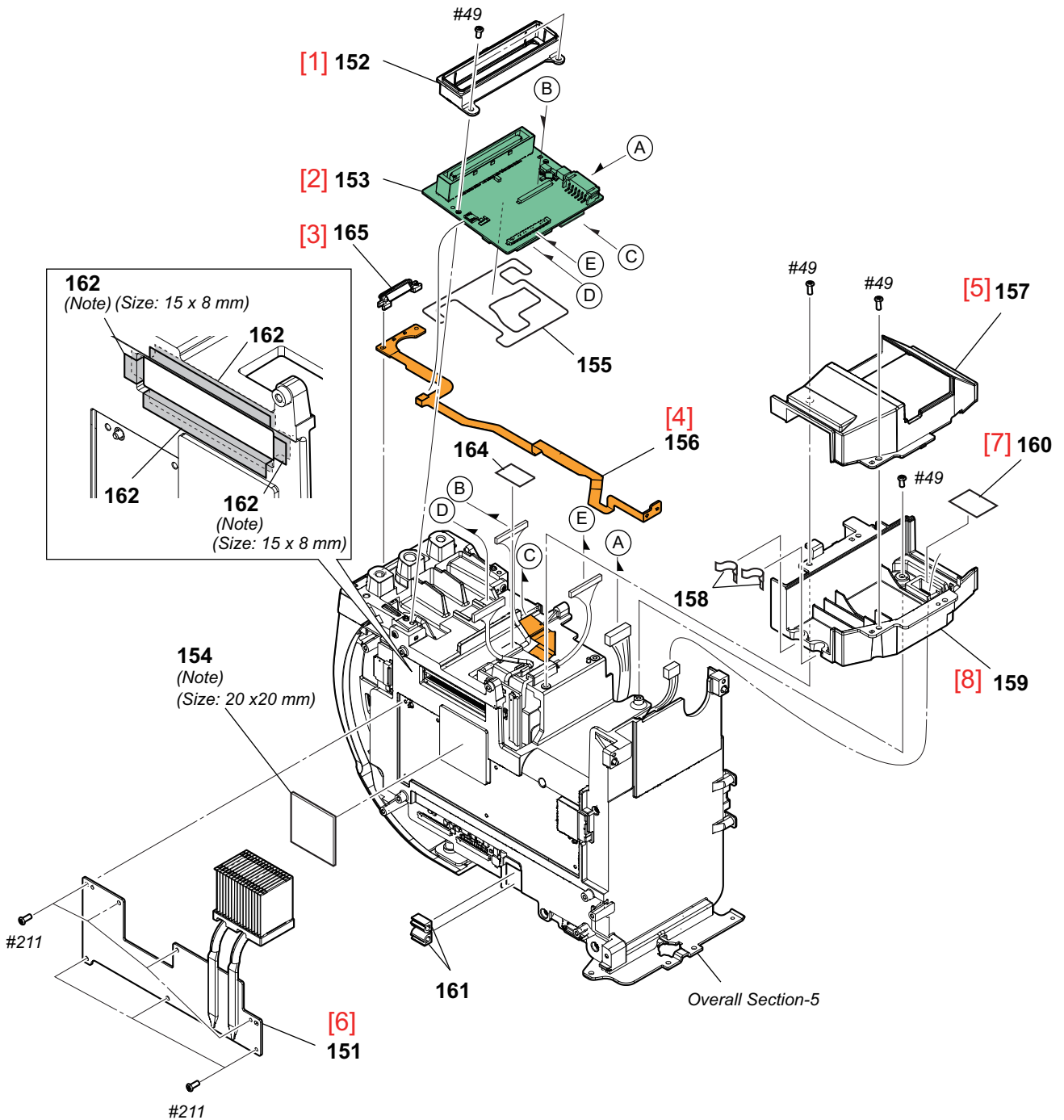

Ref. No. or Q'ty	Part No.	SP Description
151	X-2590-385-1	HEAT PIPE ASSY
152	4-546-926-01	GUIDE, DOCKING CONNECTOR
153	A-2062-499-A	IF-1270 BOARD, COMPLETE
154	4-546-929-01	RADIATION SHEET A (Note)
155	4-546-919-01	INSULATING SHEET (CA2I)
156	A-2062-487-A	FP-249 FLEXIBLE BOARD, COMPLETE
157	4-546-927-01	FAN HOLDER A
158	4-546-921-01	WP SHEET (HP)
159	4-546-916-01	FAN HOLDER B
160	4-546-922-01	FH BARRIER SHEET
161	4-546-925-01	CABLE CLASPER
162	4-548-622-01	TAPE (HS16-010 (10X40)) (Note)
164	4-274-987-01	TAPE (AS 1/2) (C)

Ref. No. or Q'ty	Part No.	SP Description
165	4-546-962-01	LIGHT GUIDE, REAR
#49	2-630-005-31	SCREW (M2), NEW TRUSTER, P2
#211	2-187-345-01	SCREW (M1.7), P2

## Note

Use this to cut or splice so that it becomes the designated size.  
 指定のサイズになるように形状を加工して使用してください。

# Overall Section-5

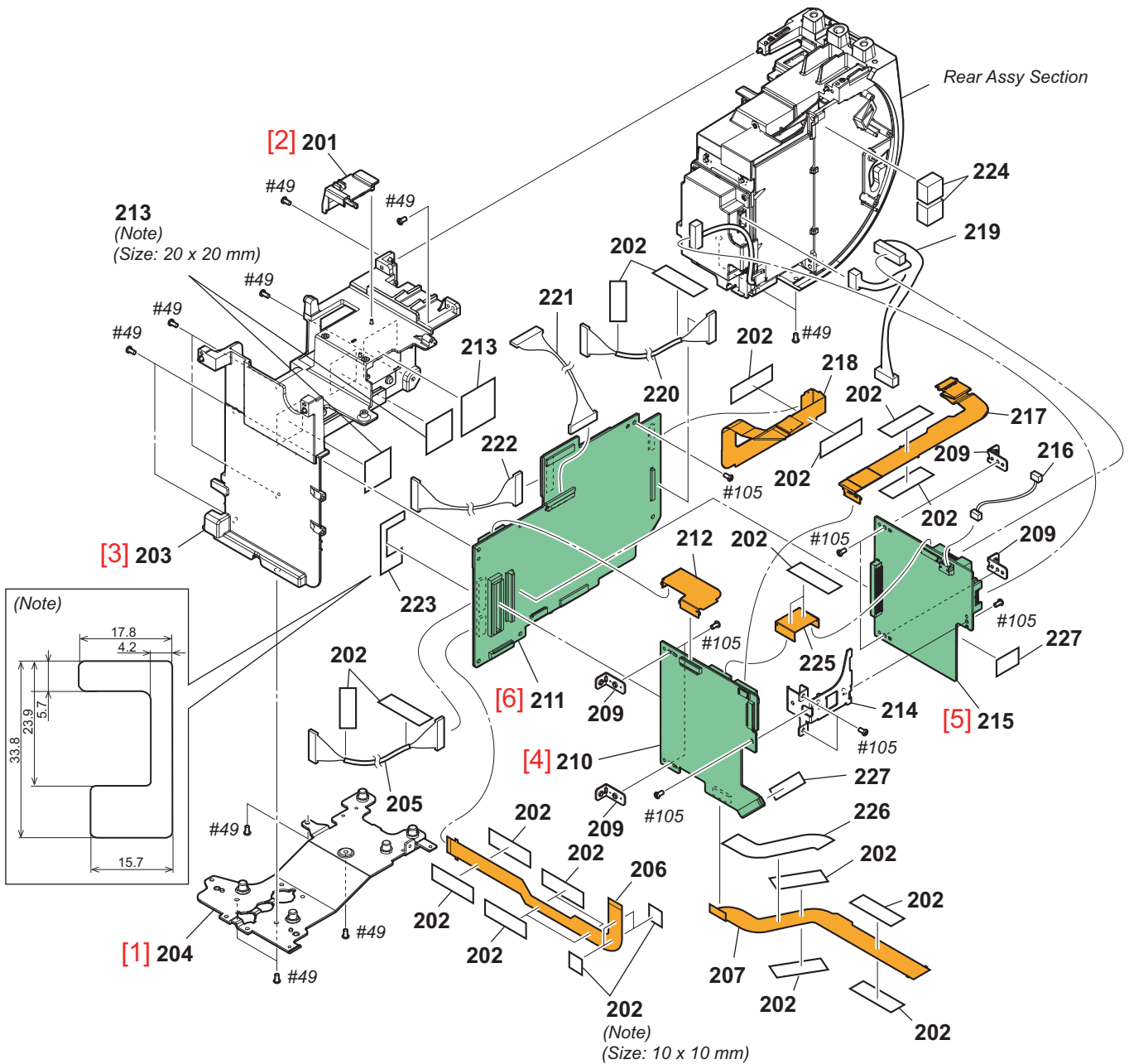

Ref. No. or Q'ty	Part No.	SP Description
201	4-546-954-01	DPR CATCHER
202	4-548-622-01	TAPE (HS16-010 (10X40)) (Note)
203	4-546-951-01	CHASSIS, MAIN
204	X-2590-386-1	BOTTOM PLATE ASSY
205	1-848-666-11	WIRE, CONNECTORWITHLEAD (DPR-EC)
206	1-894-264-11	FP-239 FLEXIBLE BOARD
207	1-894-269-11	FP-221 FLEXIBLE BOARD
209	4-546-952-01	BRACKET PWB A
210	A-2067-641-A	AVP-25 BOARD, COMPLETE (SERVICE)
211	A-2067-640-A	DPR-365 BOARD, COMPLETE (SERVICE)
212	1-894-265-11	FP-216 FLEXIBLE BOARD
213	4-546-929-01	RADIATION SHEET A (Note)
214	4-546-953-01	BRACKET PWB B
215	A-2062-511-A	RE-328 BOARD, COMPLETE
216	1-970-535-11	SUB HARNESS RE-FAN

Ref. No. or Q'ty	Part No.	SP Description
217	1-894-275-11	FP-223 FLEXIBLE BOARD
218	1-894-270-11	FP-224 FLEXIBLE BOARD
219	⚠ 1-970-536-11	SUB HARNESS IF-DR-RE
220	1-848-662-11	THIN WIRE COAXIAL DPR-IF3
221	1-848-668-11	WIRE, CONNECTORWITHLEAD (DPR-IF2)
222	1-848-667-11	WIRE, CONNECTORWITHLEAD (DPR-IF1)
223	2-580-751-01	SHEET, POLYIMIDE
224	4-564-129-01	GASKET (10X10 (8)), SOFT
225	1-839-084-11	CABLE, FLEXIBLE FLAT (FFC-249)
226	4-563-772-01	INSULATING SHEET (KY MOUNT)
227	4-274-987-01	TAPE (AS 1/2) (C)
#49	2-630-005-31	SCREW (M2), NEW TRUSTER, P2
#105	2-891-494-31	SCREW (M2), NEW TRUSTER, P2

## Overall Section-5

### **Note**

Use this to cut or splice so that it becomes the designated size.  
指定のサイズになるように形状を加工して使用してください。



## Handle Section-1

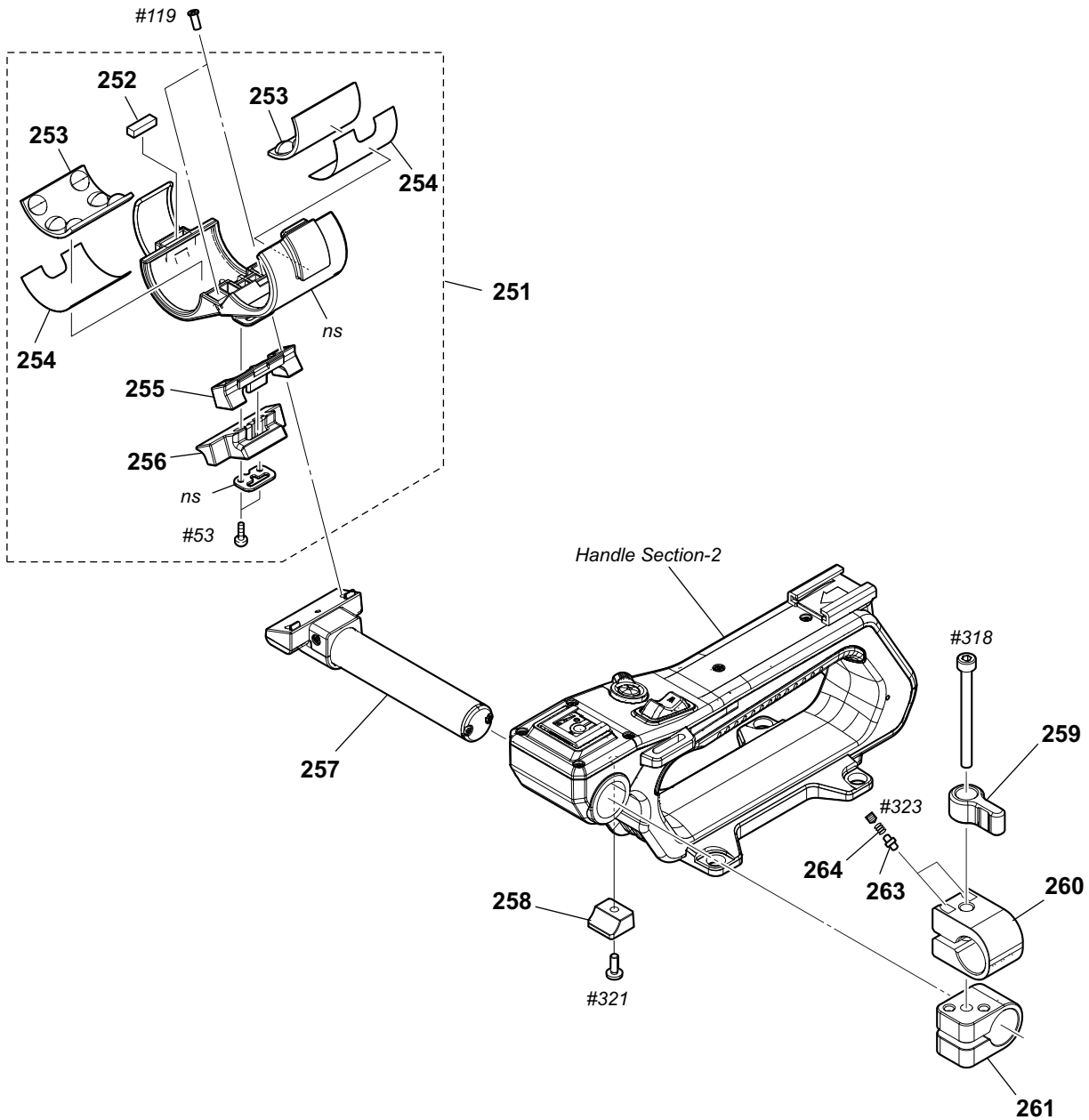

Ref. No. or Q'ty	Part No.	SP Description	Ref. No. or Q'ty	Part No.	SP Description
251	X-2342-570-1	HOLDER (93000) ASSY,MICROPHONE	#318	4-562-605-01	BOLT (M4X45), HOLE HEXAGON
252	3-284-621-11	CUSHION, MICROPHONE HOLDER	#321	7-683-404-04	BOLT, HEXAGON SOCKET 3X8
253	3-284-080-01	RUBBER, MICROPHONE	#323	7-683-245-08	SET-SCT, HEX, 4X4, PLAT POINT
254	3-284-081-11	SHEET, RUBBER ADHESIVE			
255	3-284-075-02	COVER, MICROPHONE HOLDER RUBBER			
256	4-119-861-01	RUBBER (93000), HOLDER			
257	X-2590-931-1	BAR ASSY, MIC			
258	4-547-067-01	PIPE CLAMP (HANDLE)			
259	4-547-068-01	KNOB, PIPE LOCK			
260	4-547-070-01	ROD CLAMP			
261	4-547-071-01	ROD CLAMP B			
263	4-562-808-01	CLICK PIN, ROD CLAMP			
264	4-562-843-01	CLICK SPRING, ROD CLAMP			
#53	3-080-206-21	SCREW, TAPPING, P2			
#119	7-627-556-58	SCREW +P 2.6X5			

## Handle Section-2

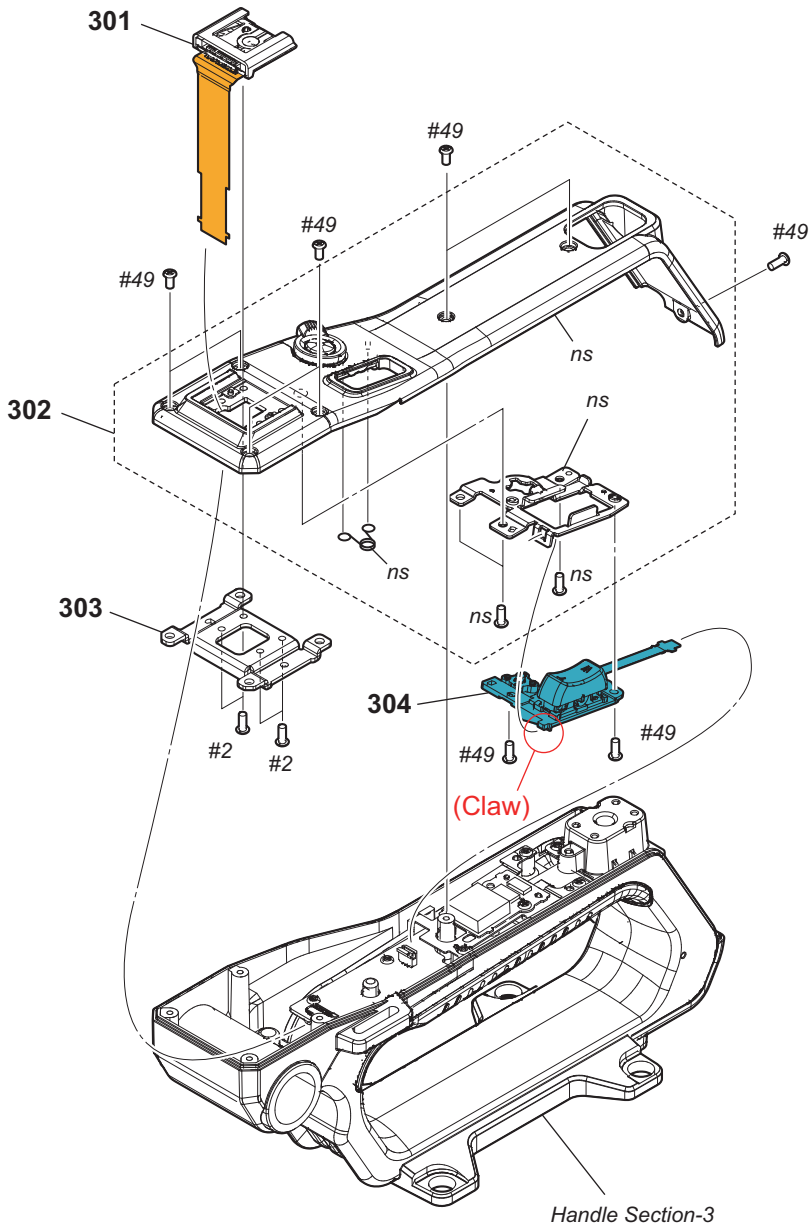

Ref. No. or Q'ty	Part No.	SP Description
301	A-2062-486-A	FP-248 FLEXIBLE BOARD, COMPLETE
302	X-2590-605-1	HANDLE UPPER CAB ASSY (EXCEPT CN1)
302	X-2590-952-1	HANDLE UPPER CAB ASSY (CN) (CN1)
303	4-547-060-01	BASE, MI SHOE
304	1-480-298-11	SWITCH BLOCK, CONTROL (GZ92000)
#2	2-635-562-31	SCREW (M1.7)
#49	2-630-005-31	SCREW (M2), NEW TRUSTER, P2

### Handle Section-3

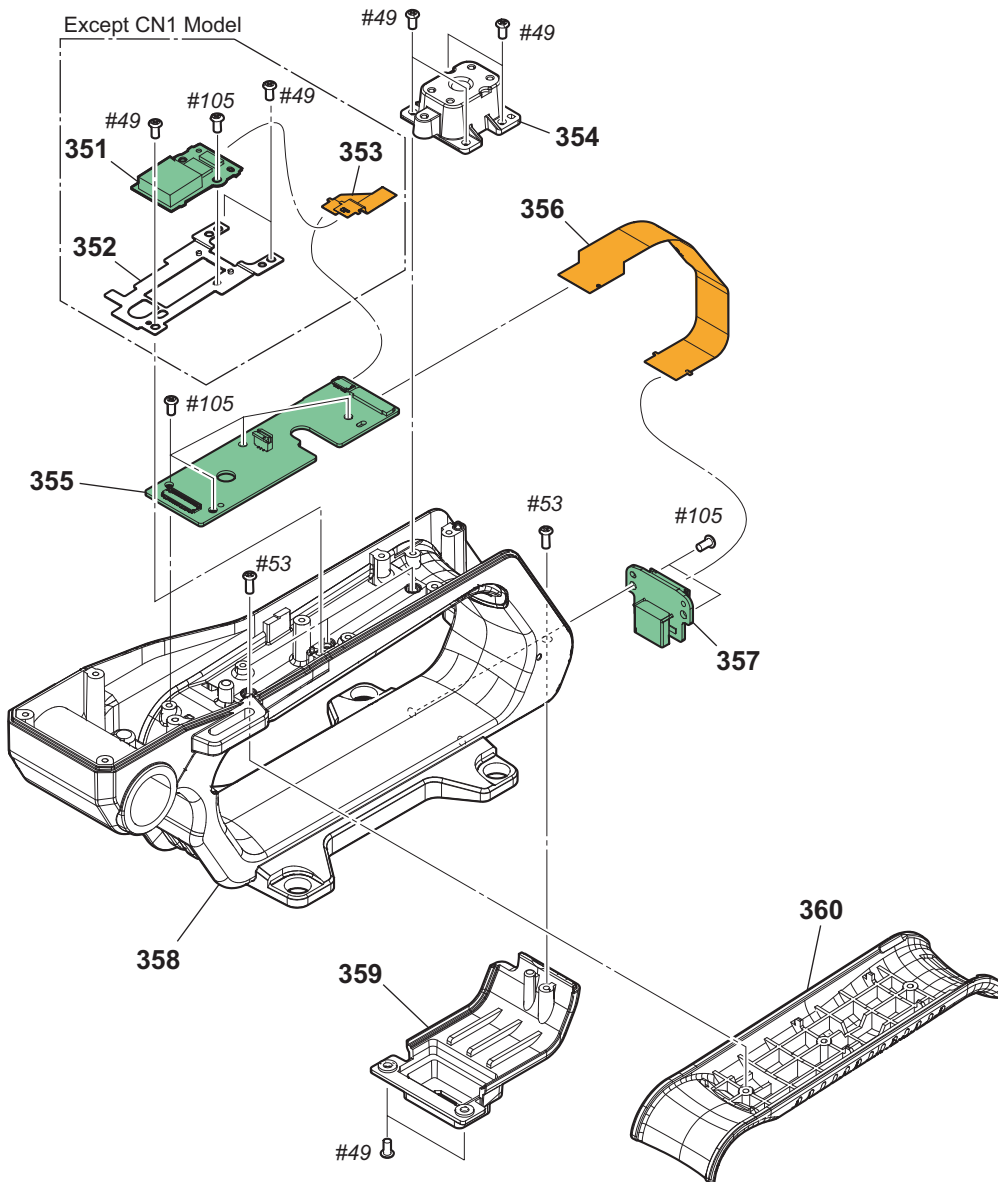

Ref. No. or Q'ty	Part No.	SP Description
351	A-2059-048-A	GP-1019COMPLE (SN11) (Except CN1 Model)
352	4-540-586-01	BRACKET (GP) (Except CN1 Model)
353	1-893-019-11	FP-2231 FLEXIBLE BOARD (Except CN1 Model)
354	3-288-538-11	SHOE, REAR (COLD)
355	A-2062-500-A	HN-421 BOARD, COMPLETE
356	1-894-276-11	FP-237 FLEXIBLE BOARD
357	A-2062-492-A	CN-3743 BOARD, COMPLETE
358	4-547-059-01	BASE, HANDLE
359	4-547-061-01	COVER, HANDLE BOTTOM
360	4-165-278-01	GRIP
#49	2-630-005-31	SCREW (M2), NEW TRUSTER, P2
#53	3-080-206-21	SCREW, TAPPING, P2
#105	2-891-494-31	SCREW (M2), NEW TRUSTER, P2

# Inside Panel Section-1

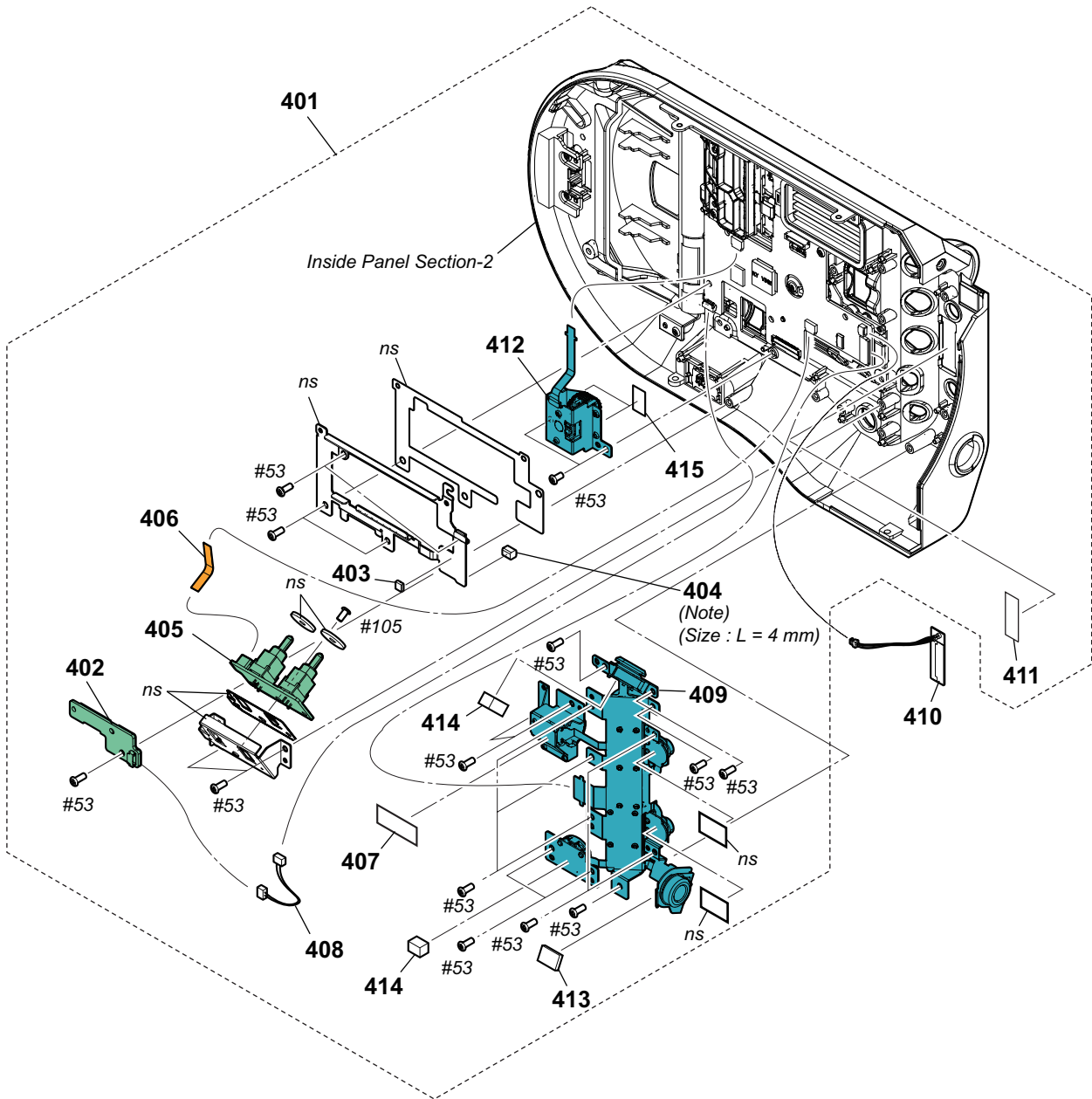

Ref. No. or Q'ty	Part No.	SP Description
401	A-2062-563-A	INSIDE ASSY
402	A-2062-506-A	PS-894 BOARD, COMPLETE
403	4-272-357-01	GASKET (P (389))
404	4-564-261-01	GASKET (3X3 (20)), SOFT (Note)
405	A-2062-507-A	SW-1660 BOARD, COMPLETE
406	1-839-011-11	CABLE, FLEXIBLE FLAT (FFC-265)
407	4-274-987-01	TAPE (AS 1/2) (C)
408	1-970-533-11	SUB HARNESS KY-POWER
409	1-492-913-11	SWITCH BLOCK, CONTROL (ICS50080)
410	A-2040-416-A	NFC BLOCK ASSY (14Y_TERA) COMP
411	4-489-010-01	SHEET (ANT), ADHESIVE
412	1-492-342-21	SWITCH BLOCK, CONTROL (KP50080)
413	4-535-706-01	ESD GASKET
414	4-564-635-01	GASKET (5.5X5 (7)), SOFT
415	4-565-550-01	SWITCH SPACER
#53	3-080-206-21	SCREW, TAPPING, P2
#105	2-891-494-31	SCREW (M2), NEW TRUSTER, P2

## Note

Use this to cut or splice so that it becomes the designated size.  
 指定のサイズになるように形状を加工して使用してください。

## Inside Panel Section-2

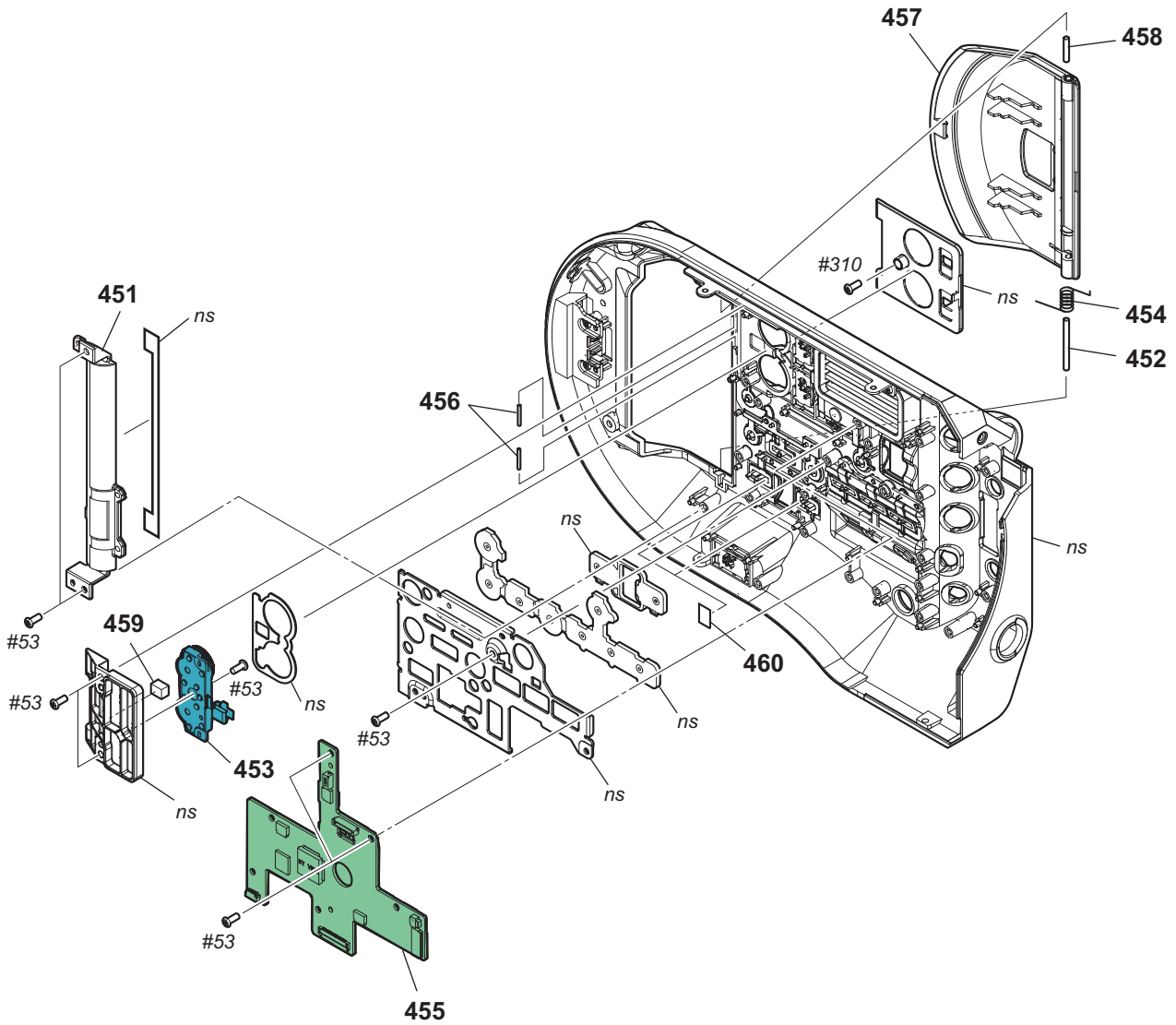

Ref. No. or Q'ty	Part No.	SP Description
451	4-547-014-01	RETAINER, COVER SHAFT
452	4-547-012-01	SHAFT B, COVER
453	1-480-457-41	BLOCK, AU VOLUME
454	4-547-013-01	SPRING, COVER
455	A-2067-643-A	KY-739 BOARD, COMPLETE (SERVICE)
456	3-669-481-08	PIN (DIA.1X8), PARALLEL
457	X-2590-388-1	INSIDE COVER ASSY
458	4-547-011-01	SHAFT A, COVER
459	1-471-573-11	MAGNET
460	4-565-550-01	SWITCH SPACER
#53	3-080-206-21	SCREW, TAPPING, P2
#310	4-300-115-31	TAPPING (1.7) (CH)

# Outside Assy Section

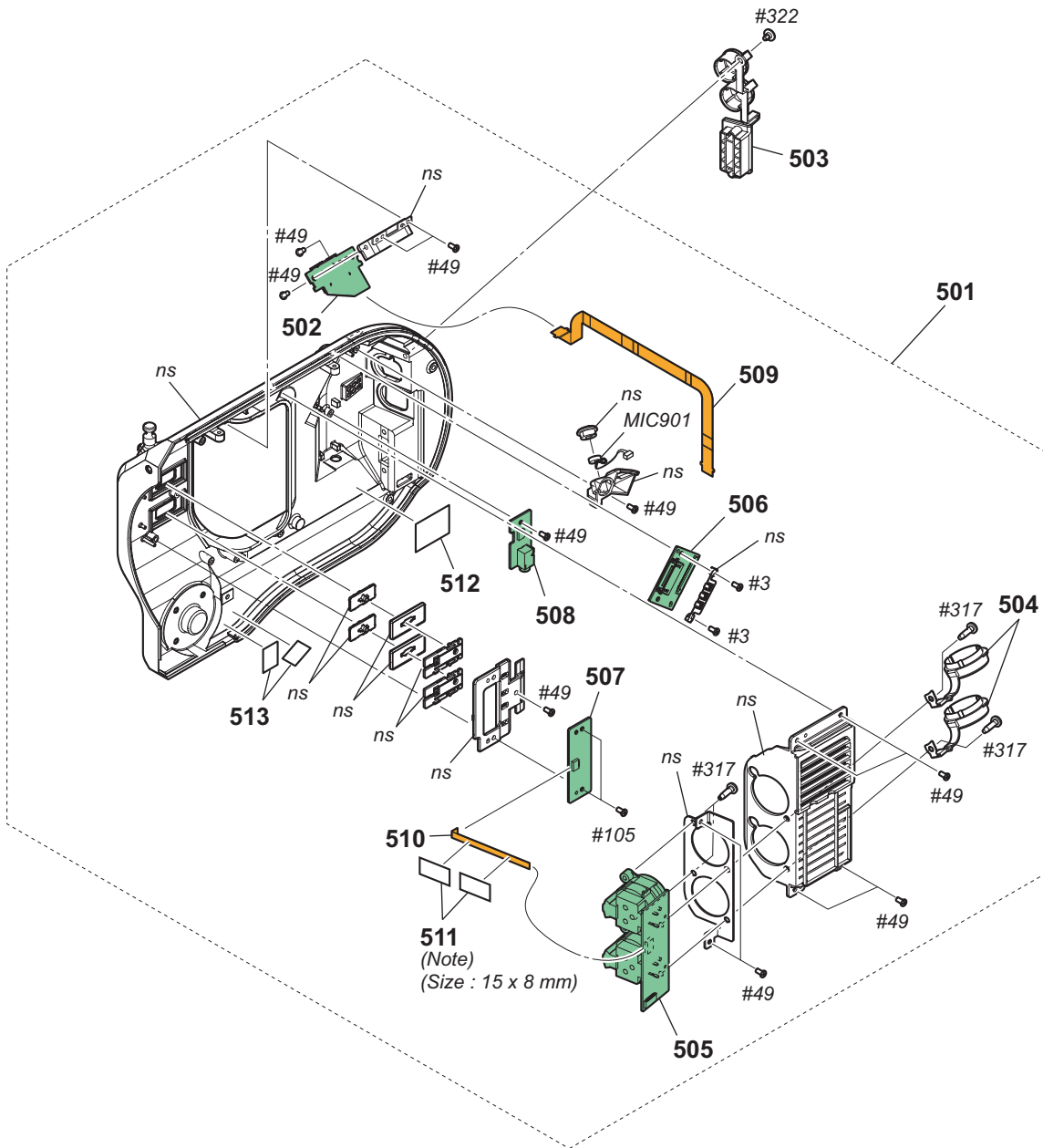

Ref. No. or Q'ty	Part No.	SP Description
501	A-2062-572-A	OUTSIDE ASSY
502	A-2062-502-A	IF-1273 BOARD, COMPLETE
503	4-547-034-01	CAP SDI-HDMI
504	4-547-043-01	CAP XLR
505	A-2062-501-A	AXM-54 BOARD, COMPLETE
506	A-2062-509-A	VF-93 BOARD, COMPLETE
507	A-2062-514-A	SW-1647 BOARD, COMPLETE
508	A-2062-513-A	LC-43 BOARD, COMPLETE
509	1-894-274-11	FP-222 FLEXIBLE BOARD
510	1-846-258-11	FLEXIBLE FLAT CABLE (FFC-1030)
511	4-548-622-01	TAPE (HS16-010 (10X40)) (Note)
512	4-564-134-01	TAPE HS13-015 (25X35)
513	4-546-922-01	FH BARRIER SHEET
MIC901	1-542-979-11	MICROPHONE, ELECTRET CAP
#3	2-660-401-01	SCREW (M1.7), NEW TRU-STAR, P2
#49	2-630-005-31	SCREW (M2), NEW TRUSTER, P2

Ref. No. or Q'ty	Part No.	SP Description
#105	2-891-494-31	SCREW (M2), NEW TRUSTER, P2
#317	7-685-535-19	SCREW +BTP 2.6X10 TYPE2 N-S
#322	3-965-077-01	SCREW, SPECIAL (M2)

## Note

Use this to cut or splice so that it becomes the designated size.  
 指定のサイズになるように形状を加工して使用してください。

# Rear Assy Section

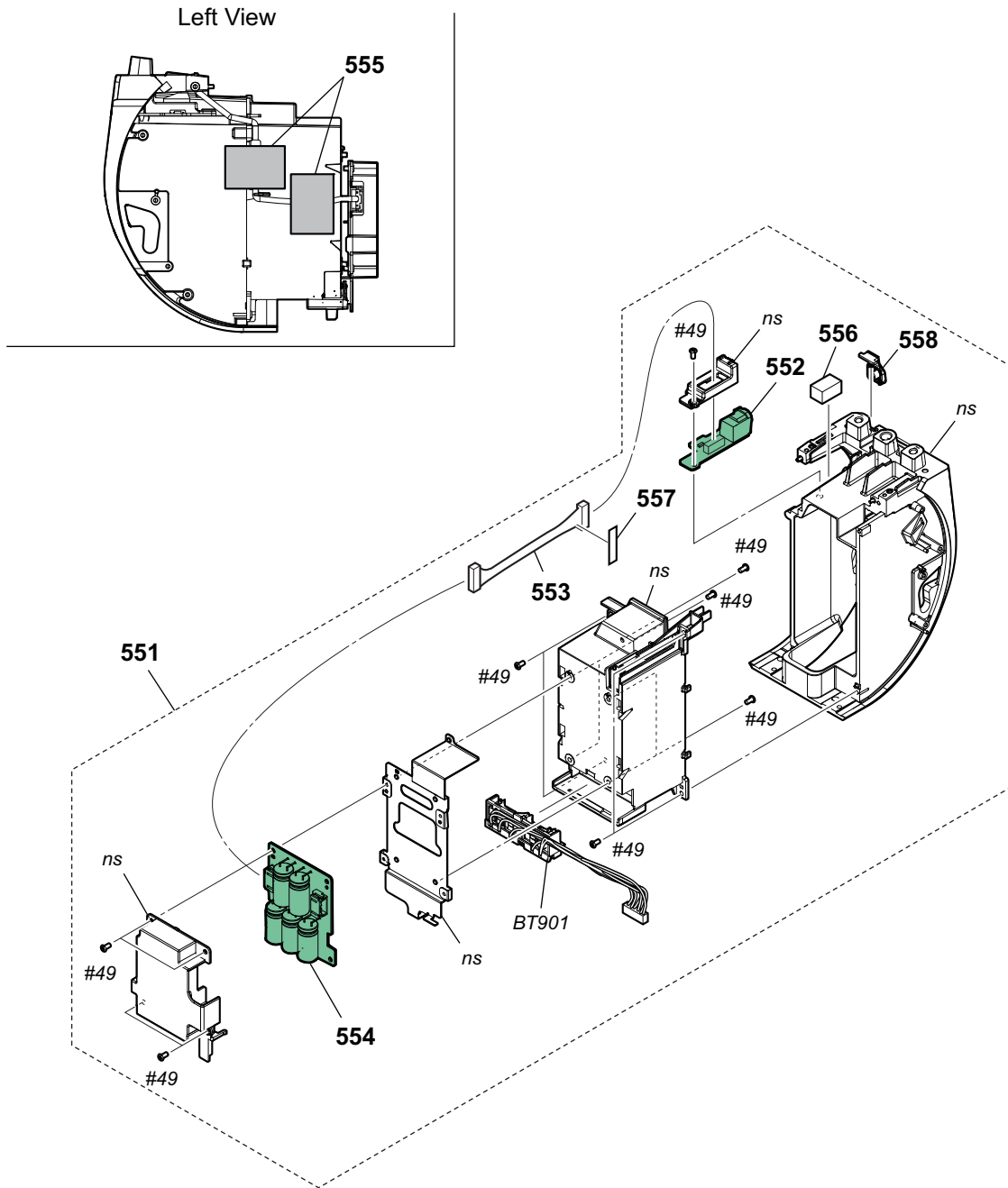

Ref. No. or Q'ty	Part No.	SP Description
551	A-2062-382-A	REAR ASSY
552	A-2062-490-A	DC-177 BOARD, COMPLETE
553	△ 1-970-537-11	SUB HARNESS DC-DR
554	A-2062-488-A	DR-680 BOARD, COMPLETE
555	4-564-134-01	TAPE HS13-015 (25X35)
556	4-564-130-01	GASKET (5.5X6 (10)), SOFT
557	4-548-622-01	TAPE (HS16-010 (10X40))
558	4-546-961-01	LID,DC PIN
BT901	△ 1-780-986-11	TERMINAL BOARD, BATTERY
#49	2-630-005-31	SCREW (M2), NEW TRUSTER, P2

## VF Hood Section

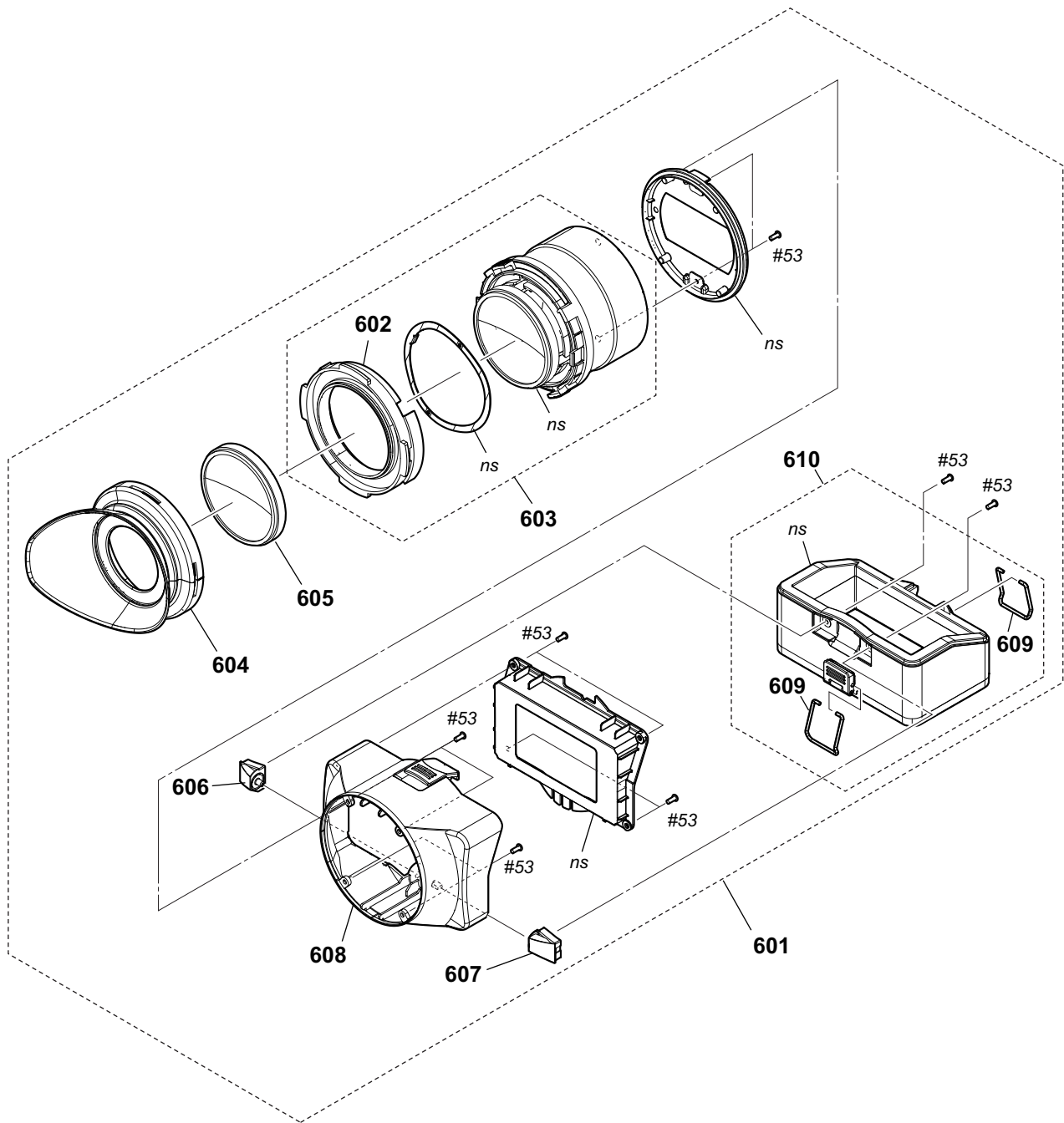

Ref. No. or Q'ty	Part No.	SP Description
601	A-2063-335-A	VF BLOCK ASSY
602	4-284-225-02	HOLDER, EYE CUP
603	X-2581-585-5	LOUPE ASSY, VF
604	3-878-208-11	EYE CUP
605	4-547-109-02	LENS, CLOSEUP
606	4-269-215-01	BASE (L), HINGE
607	4-269-216-01	BASE (R), HINGE
608	X-2581-584-1	VF REAR ASSY
609	4-440-210-01	ROD (951), LCD HOOD LOCK
610	X-2590-535-1	VF FRONT ASSY(T)
#53	3-080-206-21	SCREW, TAPPING, P2



# VF Panel Section

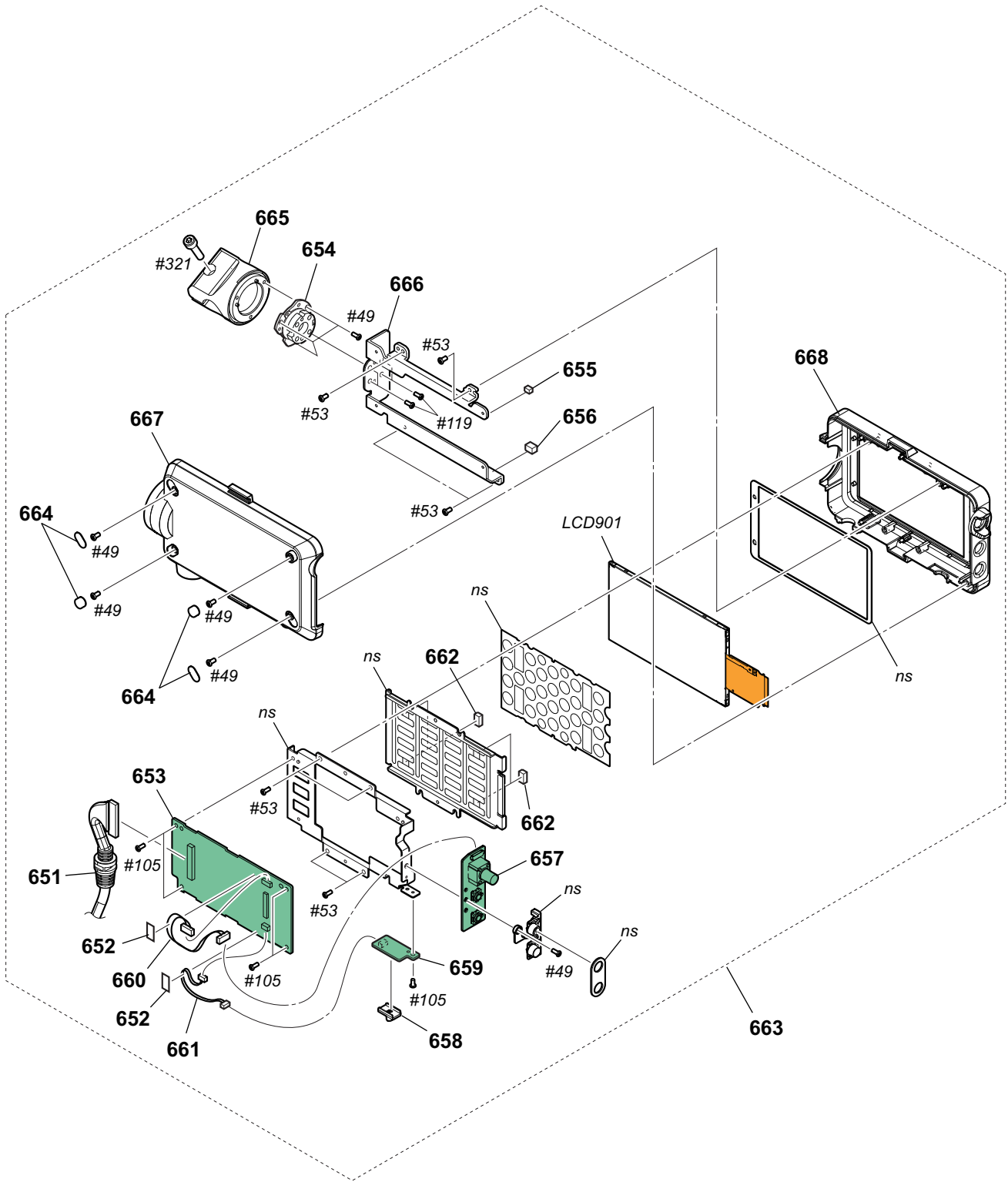

Ref. No. or Q'ty	Part No.	SP Description
651	1-848-672-11	CABLE, CONNECTION
652	4-274-987-01	TAPE (AS 1/2) (C)
653	A-2062-504-A	PM-26 BOARD, COMPLETE
654	X-2318-442-1	HINGE ASSY
655	4-564-261-01	GASKET (3X3 (20)), SOFT
656	4-564-635-01	GASKET (5.5X5 (7)), SOFT
657	A-2062-484-A	KY-734 BOARD, COMPLETE
658	4-458-703-02	KNOB (VF), SWITCH

Ref. No. or Q'ty	Part No.	SP Description
659	A-2062-485-A	KY-735 BOARD, COMPLETE
660	1-970-515-11	SUB HARNESS PM-KY734
661	1-970-534-11	SUB HARNESS PM-KY735
662	4-535-706-01	ESD GASKET
663	A-2067-644-A	SERVICE, PANEL BLOCK ASSY
664	4-547-083-01	SHEET, BLIND
665	4-547-077-01	VF CLAMP

**VF Panel Section**

<b>Ref. No. or Q'ty</b>	<b>Part No.</b>	<b>SP Description</b>
666	4-547-076-01	FRAME, HINGE
667	4-547-073-01	P CABINET
668	4-547-072-01	P BEZEL
LCD901	A-2070-347-A	SERVICE, LCD BLOCK ASSY
#49	2-630-005-31	SCREW (M2), NEW TRUSTER, P2
#53	3-080-206-21	SCREW, TAPPING, P2
#105	2-891-494-31	SCREW (M2), NEW TRUSTER, P2
#119	7-627-556-58	SCREW +P 2.6X5
#321	7-683-404-04	BOLT, HEXAGON SOCKET 3X8

## Front Assy Section-1

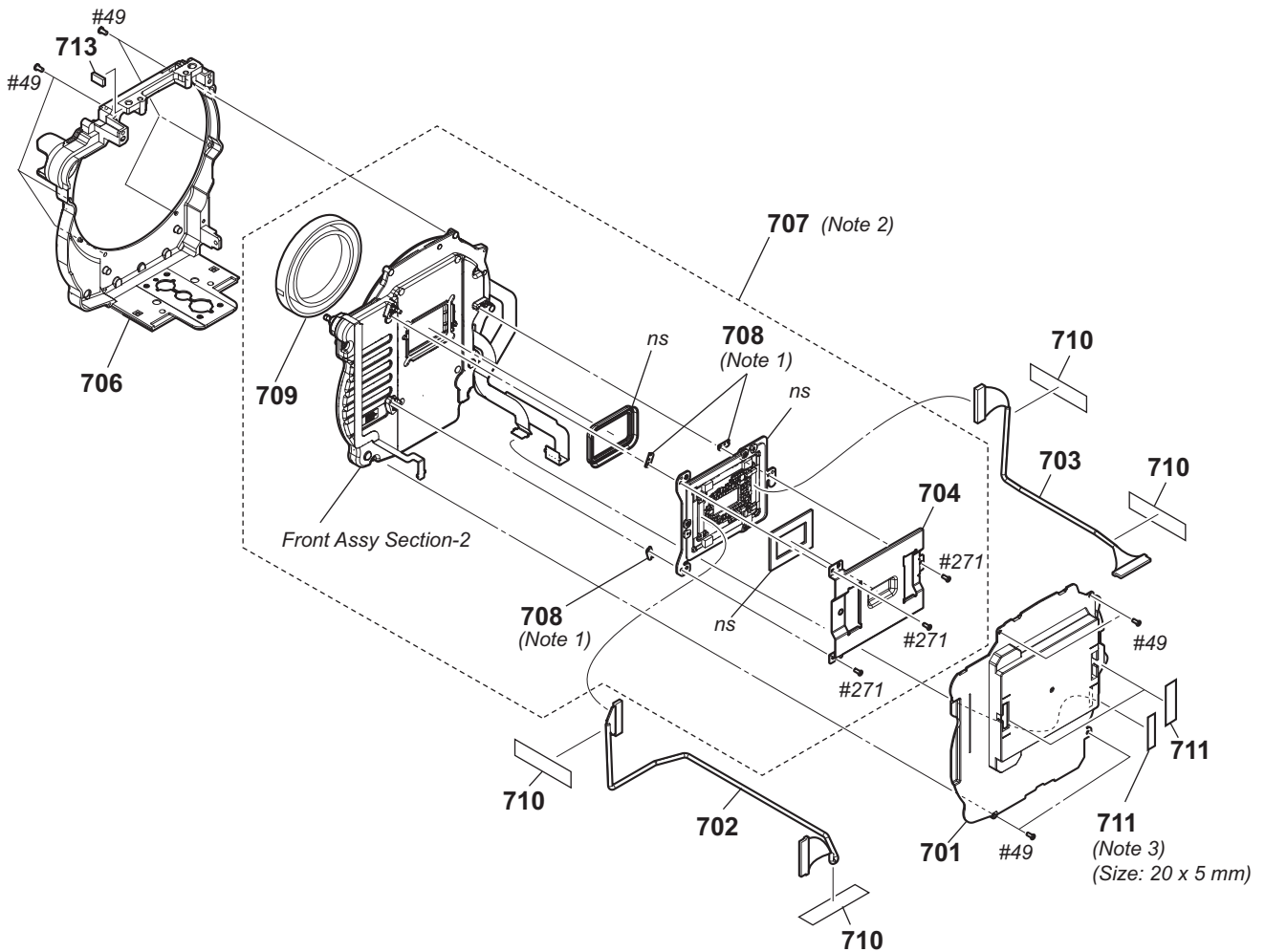

Ref. No. or Q'ty	Part No.	SP Description
701	4-546-986-01	IM COVER
702	1-848-665-11	WIRE, CONNECTORWITHLEAD (IS-DPR1)
703	1-848-664-11	WIRE, CONNECTORWITHLEAD (IS-DPR2)
704	4-546-984-01	IM RADIATION PLATE
706	4-546-982-01	CABINET, FRONT
707	A-2067-250-A	MOUNT BLOCK ASSY SERVICE (Note 2)
708	Selection *	IM WASHER (A), ADJUST (Note 1) Parts
709	4-188-536-01	CAP, BODY
710	4-548-622-01	TAPE (HS16-010 (10X40))
711	4-546-987-01	COVER SHEET A, CABLE HOLE (Note 3)
713	4-563-552-01	RETAINER, INSIDE CUSHION
#49	2-630-005-31	SCREW (M2), NEW TRUSTER, P2
#271	3-270-483-01	GRIP, (M1.7 X 4.0) (2 MAIN EG)

### Note 1

The IM adjust washers (A) differ in thickness. Make sure to return the removed IM adjust washers to original places. When replacing IM adjust washers, refer to "SELECTION PARTS". If the original state cannot be restored due to loss of the IM adjust washer, for example, replace the Mount Block Assy Service.

IM調整ワッシャ(A)は、それぞれ厚さが異なります。取り外したIM調整ワッシャは、必ず元の位置に戻してください。また、IM調整ワッシャを交換する際は、“SELECTION PARTS”を参照してください。IM adjust washerを紛失するなどして元の状態に戻せなかった場合は、Mount Block Assy Service を交換してください。

## Front Assy Section-1

### Note 2

As Mount Block Assy Service may be damaged by static electricity from its structure, handle it carefully like for the MOS IC.

In addition, ensure that the receiver is not covered with dust nor exposed to strong light.

マウントブロックAssy サービスは構造上、静電気により破壊される恐れがあるため、MOS ICと同様に注意して取り扱ってください。  
また、受光部にはゴミの付着、および強い光がはいることのないように注意してください。

### Note 3

Use this to cut or splice so that it becomes the designated size.

指定のサイズになるように形状を加工して使用してください。

## SELECTION PARTS

Ref. No.708

Select the optimum thickness of washer.

Ref. No.

or Q'ty	Part No.	SP Description
	4-185-995-01 *	IM WASHER (A), ADJUST (t=0.05)
	4-185-995-11 *	IM WASHER (A), ADJUST (t=0.1)
	4-185-995-21 *	IM WASHER (A), ADJUST (t=0.15)
	4-185-995-31 *	IM WASHER (A), ADJUST (t=0.2)
	4-185-995-41 *	IM WASHER (A), ADJUST (t=0.25)
	4-185-995-51 *	IM WASHER (A), ADJUST (t=0.3)
	4-185-995-61 *	IM WASHER (A), ADJUST (t=0.35)
	4-185-995-71 *	IM WASHER (A), ADJUST (t=0.4)
	4-185-995-81 *	IM WASHER (A), ADJUST (t=0.45)
	4-185-995-91 *	IM WASHER (A), ADJUST (t=0.495)

## Front Assy Section-2

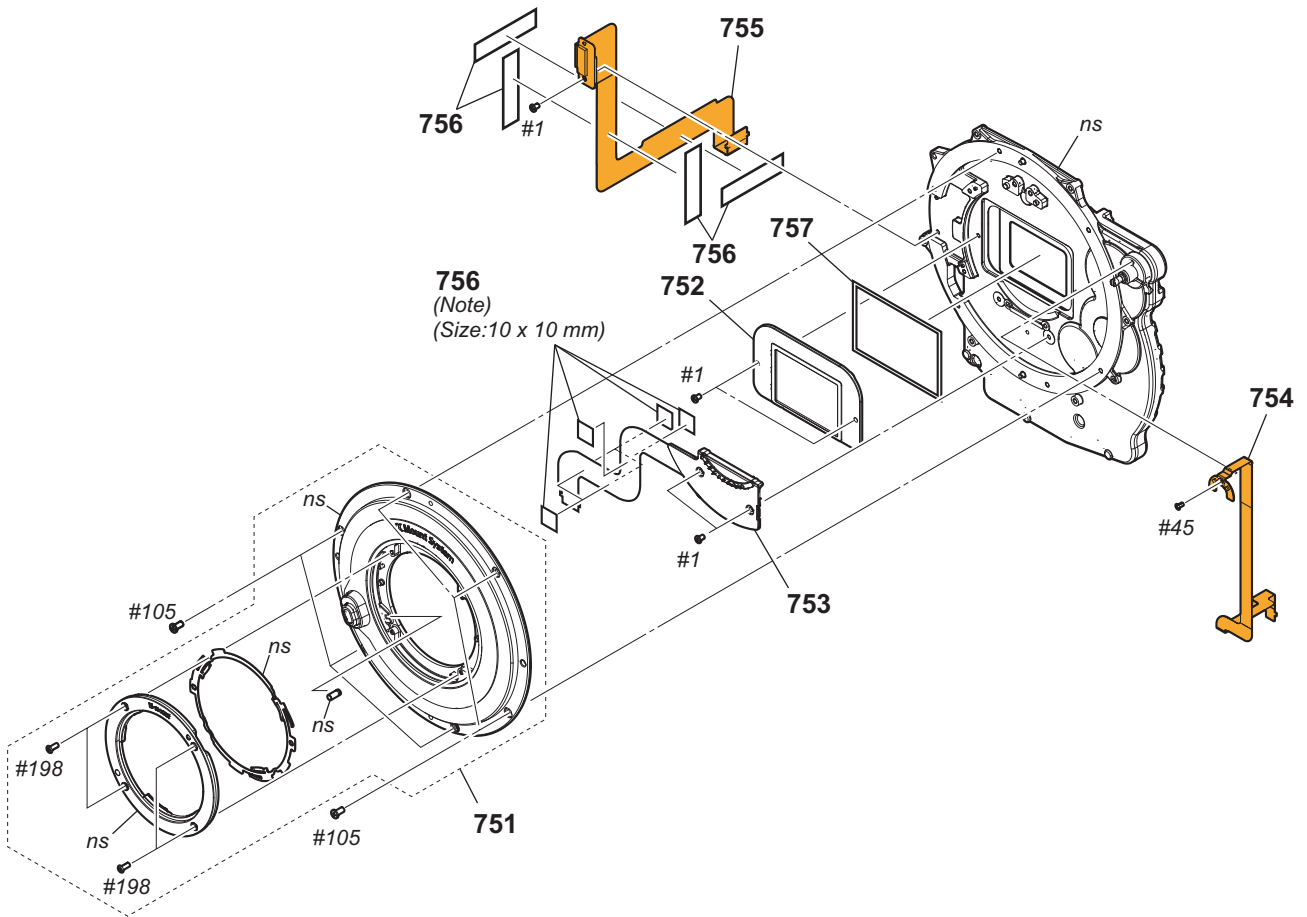

### Ref. No.

or Q'ty Part No. SP Description

751	A-2062-137-A	IM E MOUNT BASE BLOCK ASSY
752	A-2067-251-A	OPTICAL FILTER BLOCK SERVICE
753	X-2590-363-1	E-BL ASSY
754	A-2062-505-A	SE-1158 BOARD, COMPLETE
755	A-2062-493-A	CT-284 BOARD, COMPLETE
756	4-548-622-01	TAPE (HS16-010 (10X40)) (Note)
757	4-546-480-01	OLPF PACKING
#1	2-635-562-11	SCREW (M1.7)
#45	2-587-151-01	SCREW (M1.4), NEW TRUSTAR.P2
#105	2-891-494-31	SCREW (M2), NEW TRUSTER, P2
#198	4-186-545-01	SCREW, 0+Z M1.7 SG (SPIN)

### Note

Use this to cut or splice so that it becomes the designated size.  
 指定のサイズになるように形状を加工して使用してください。

# Grip Section-1

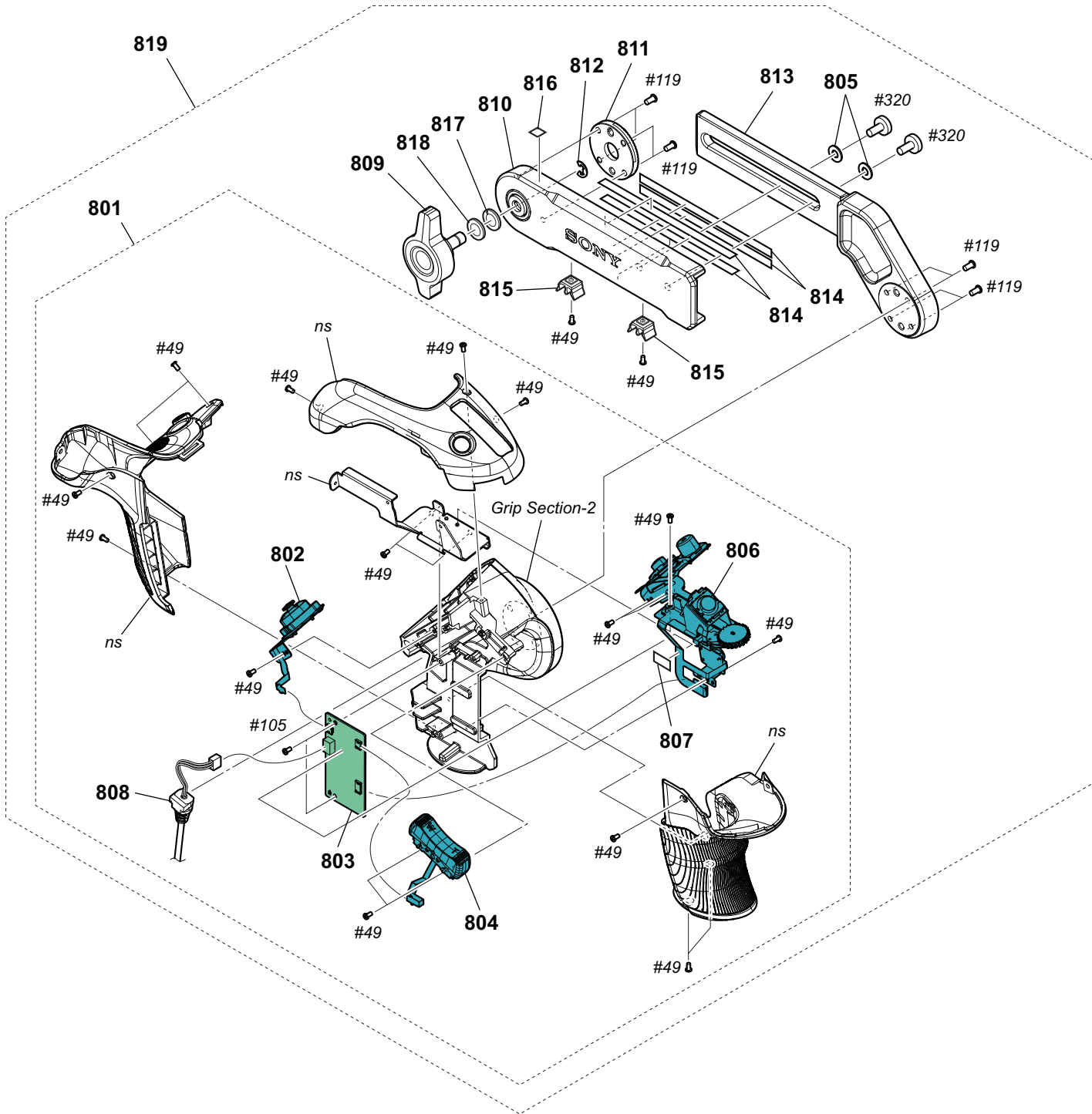

Ref. No. or Q'ty	Part No.	SP Description
801	A-2067-645-A	SERVICE, GRIP BLOCK ASSY
802	1-492-914-11	SWITCH BLOCK, CONTROL (JS50080)
803	A-2062-491-A	CT-283 BOARD, COMPLETE
804	1-490-411-11	SWITCH BLOCK, CONTROL (PZ96000)
805	7-688-004-11 *	W 4, MIDDLE
806	1-492-912-11	SWITCH BLOCK, CONTROL (GP50080)
807	4-274-987-01	TAPE (AS 1/2) (C)
808	1-848-661-11	CURL CABLE
809	4-547-086-01	SCREW, RESETTA

Ref. No. or Q'ty	Part No.	SP Description
810	4-547-084-02	GRIP ARM A
811	4-547-089-01	RING, ROSSETTE B
812	7-624-108-04	STOP RING 4.0, TYPE -E
813	4-547-085-01	GRIP ARM B
814	4-562-674-01	SLIDER SHEET, GRIP ARM
815	4-284-137-01	CLAMP, CABLE
816	4-563-774-01	PROTECT SHEET (ARM)

### Grip Section-1

<b>Ref. No. or Q'ty</b>	<b>Part No.</b>	<b>SP Description</b>
817	7-623-213-22	SW 6, TYPE 2
818	7-688-006-01	W 6, SMALL
819	A-2062-553-B	GRIP ASSY
#49	2-630-005-31	SCREW (M2), NEW TRUSTER, P2
#105	2-891-494-31	SCREW (M2), NEW TRUSTER, P2
#119	7-627-556-58	SCREW +P 2.6X5
#320	4-563-671-01	SCREW (M4X8), ARM LOCK

## Grip Section-2

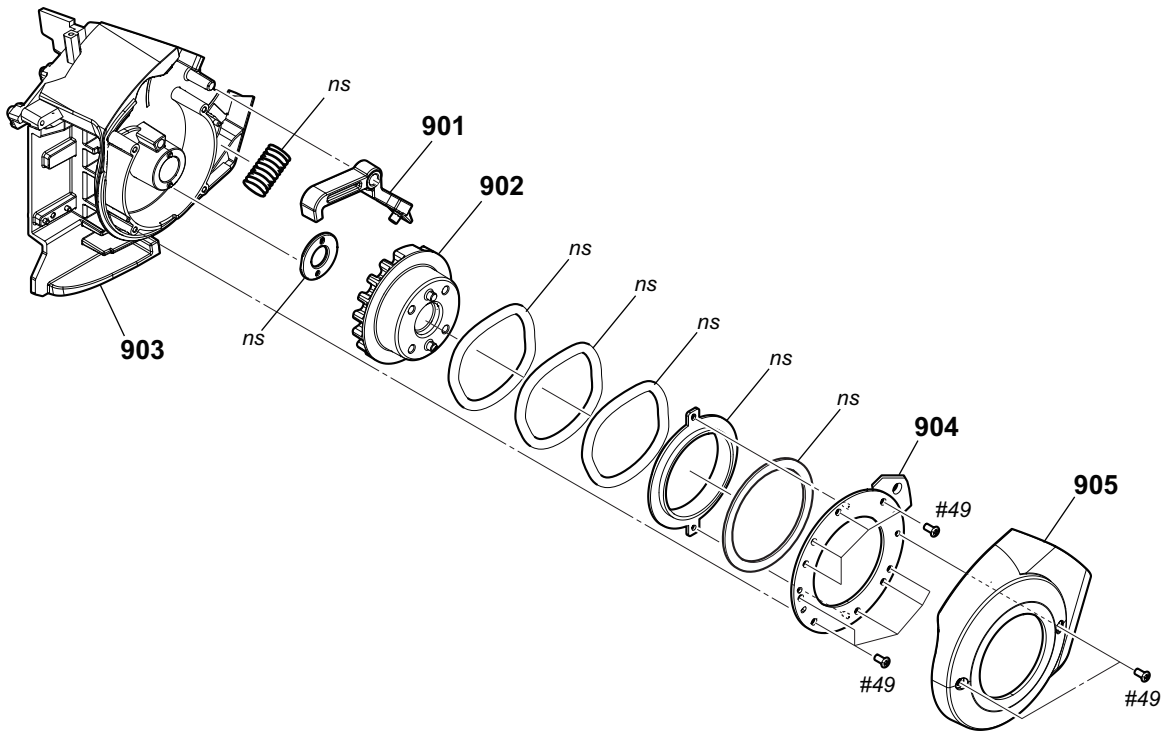

Ref. No. or Q'ty	Part No.	SP Description
901	4-547-094-01	STOPPER, ROTATION
902	4-547-097-02	FLANGE, ROTATION
903	4-547-090-02	BASE, GRIP
904	4-547-102-03	BASE PLATE
905	4-547-100-03	COVER, AXIS
#49	2-630-005-31	SCREW (M2), NEW TRUSTER, P2



## 5-3. Accessories

### Except Japanese Model

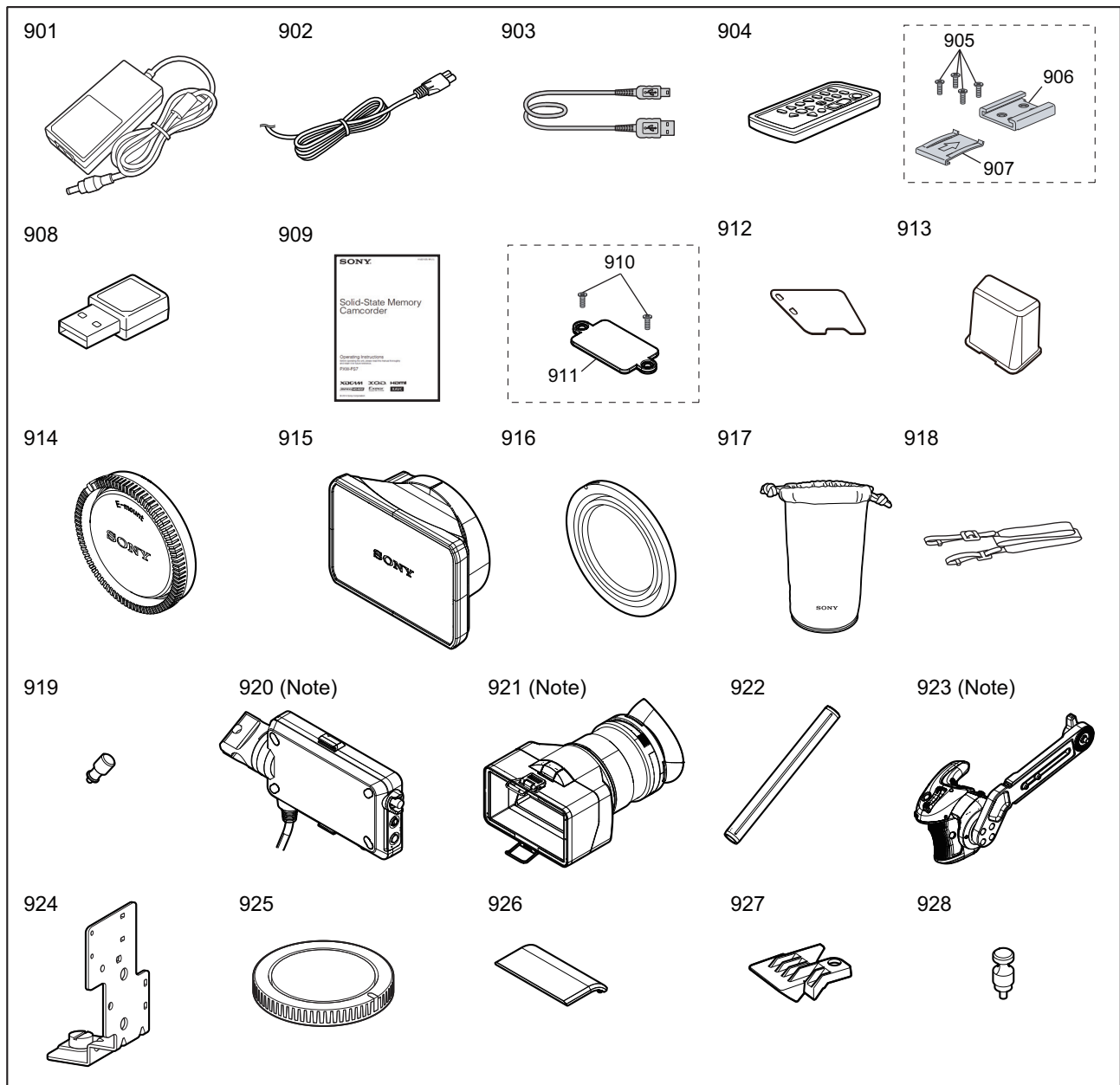

Ref. No. or Q'ty	Part No.	SP Description
901	△ 1-480-216-17	AC adaptor (UC)
901	△ 1-490-503-22	AC adaptor (EXCEPT UC)
902	△ 1-837-426-51	Power cords (CEE)
902	△ 1-838-719-52	Power cords (CN1)
902	△ 1-846-101-21	Power cords (UC)
903	1-835-993-31	Mini USB cable
904	1-487-540-13	Infrared remote control (RMT-845)
905	2-630-005-31	Screws
906	3-069-286-03	Accessory shoe
907	3-288-615-02	Accessory shoe plate
908	A-1963-393-B	USB wireless LAN module IFU-WLM3 (CN1)
908	A-1963-392-C	USB wireless LAN module IFU-WLM3 (EXCEPT CN1)

Ref. No. or Q'ty	Part No.	SP Description
909	4-562-025-11 *	Operating Instructions (ENGLISH)
909	4-562-025-21 *	Operating Instructions (FRENCH)
909	4-562-025-31 *	Operating Instructions (GERMAN)
909	4-562-025-41 *	Operating Instructions (ITALIAN)
909	4-562-025-51 *	Operating Instructions (SPANISH)
909	4-562-025-61 *	Operating Instructions (SIMPLIFIED CHINESE)
909	4-562-025-71 *	Operating Instructions (RUSSIAN)
909	4-562-025-81 *	Operating Instructions (BRAZILIAN PORTUGUESE)
909	4-562-025-91 *	Operating Instructions (INDONESIAN)